

PREPARED FOR
CHRISTINE FOX
SHOREWEST REALTORS
830 E. GENEVA ST.
DELAVER WI. 53115

PLAT OF SURVEY

-OF-

KROTT SURVEYING INC.

N3705 WILLOW BEND LANE
LAKE GENEVA WI. 53147
PHONE # (262)248-3697
FAX # (262)249-0639

LOT 2 OF CERTIFIED SURVEY MAP NO. 1504, ACCORDING TO THE
PLAT THEREOF RECORDED IN VOL. 7 OF CERTIFIED SURVEYS ON
PAGE 98 AS DOCUMENT NO. 130731, TOWN OF RICHMOND
WALWORTH COUNTY, WISCONSIN.

C.T. WISCONSIN PARKWAY
(66' WIDE SHOWN AS TURTLE LAKE ROAD ON C.S.M. # 1504)

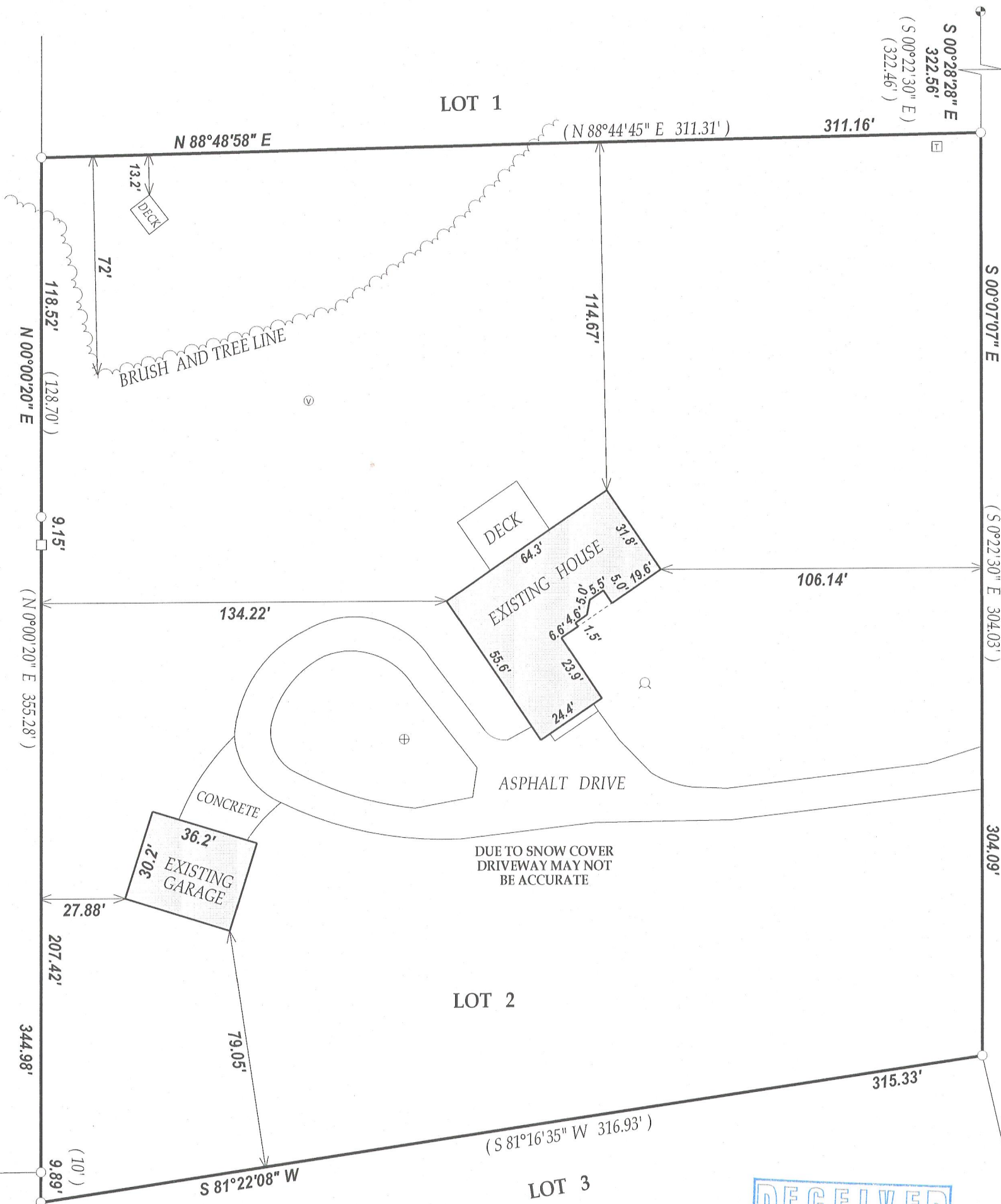

315-1166